



MARENGO SUBSTATION SURVEY

Garfield County, Washington

CLIENT
R.E.S. Americas

CONTACT
Scott Piscitello
(503) 219-9000

YEAR COMPLETED
2008

USKH provided site and topographic surveys as well as site and roadway design for the development of the substation sites for the Marengo and Hopkins Ridge wind power projects, and worked closely with Bonneville Power Administration and the electrical design team to provide an efficient and effective plan set.

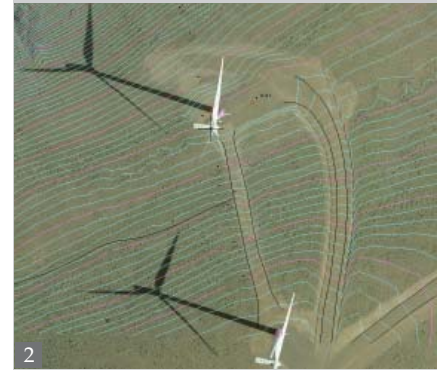
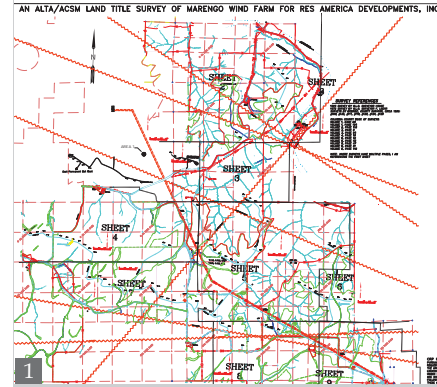

1. ALTA Index Sheet
2. Wind energy project - ortho photo with topogrphical overlay
3. Hopkins Ridge wind energy project
4. Hopkins Ridge wind energy project