



BONNEVILLE POWER ADMINISTRATION (BPA) SUBSTATION SURVEY

Columbia County, Washington

CLIENT
R.E.S. Americas

CONTACT
Scott Piscitello
(503) 219-9000

YEAR COMPLETED
2008

USKH processed a plat to segregate land from private ownership to create a substation, negotiated with BPA to acquire easements, provided topographic surveys, and provided site design services that minimized earth moving requirements while maximizing the efficient use of the area.

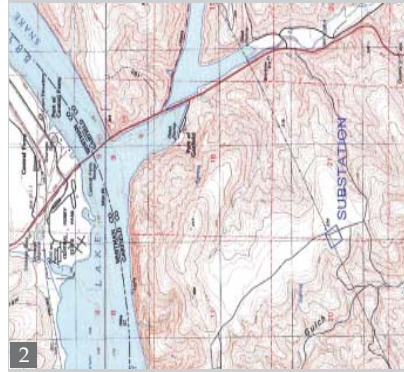
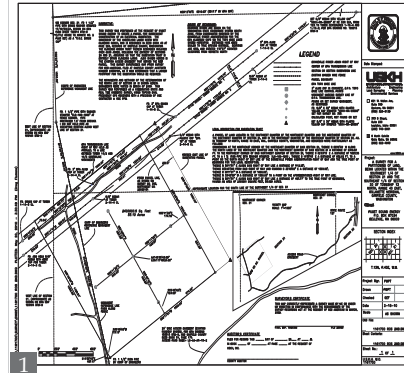

1. Record of site survey
2. Topographical map
3. Hopkins Ridge wind energy project
4. Hopkins Ridge wind energy project